

Manchester Special Educational Needs
and Disability (SEND) Local Offer

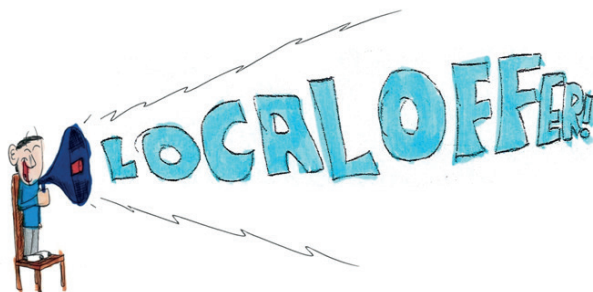

FAB STUFF TO DO

SUMMER 2019



www.manchester.gov.uk/sendlocaloffer

DANCE AND MUSIC**BOUNCE****YOUTH CLUBS****SENSORY AND PLAY****SWIMMING AND SPORTS****ACTIVITIES FOR ALL THE FAMILY****MUSEUMS, ART AND THEATRE**

FREE

VARIOUS**AUTISM FRIENDLY CINEMA SCREENINGS****TIME:** Various**LOCATION:** Odeon, Cineworld, Vue, Showcase cinemas**AGE:** Any**DISABILITY:** Any**COST:** Check with cinema**CONTACT:** Contact your local cinema or check online**WEB:** For screening dates and times see www.dimensions-uk.org/get-involved/campaigns/autism-friendly-cinema-screenings**DAILY****DISABILITY CYCLING**

For the whole family

TIME: Throughout the week and at weekends, check website for times**LOCATION:** Longford Park, Chorlton

Wythenshawe Park Athletic Track

Boggart Hole Clough Par

AGE: All**DISABILITY:** Any**COST:** £2 per rider**CONTACT:** Sue Blaylock 07753428937**WEB:** www.simply-cycling.org**DAILY****SPLASH STUDIO**

Open studio to experiment and play with water

TIME: 11.00-15.00**LOCATION:** Whitworth Art Gallery, Oxford Road, Manchester, M15 6ER**AGE:** Any**DISABILITY:** Inclusive - for all children**COST:** Free**CONTACT:** Fiona Cariss - 0161 275 7450**WEB:** www.whitworth.manchester.ac.uk**EVERY MONDAY AND SATURDAY****INFLATA NATION**

Disability session, inflatable bounce centre

TIME: Mondays 19.00-20.00

Saturdays 09.00-10.00

LOCATION: Textilose Road, Trafford Park, M17 1WA**AGE:** All**DISABILITY:** All**COST:** £5.95 under 4's, £9.95 over 4's Carers free**CONTACT:** Venue 0161 710 2360 book in advance**WEB:** www.inflatation.com**EVERY MON, TUES, THURS****JUMP SPACE**

Inclusive trampoline, soft play and sensory area

TIME: Mondays 12.00-13.00

Tuesdays 13.00-14.00

Thursdays 09.00-10.00 and 10.00-11.00

LOCATION: 2 Hardman Street, Stockport, SK3 0BJ**AGE:** 4-17**DISABILITY:** All**COST:** £7 per child**CONTACT:** Venue 0161 637 2800 book in advance**WEB:** www.jumpspace.org.uk**EVERY TUESDAY****DISABILITY YOUTH CLUB**

Multi-sports, music, arts & crafts and fun.

TIME: 18.30-21.00**LOCATION:** Woodhouse Park Lifestyle Centre, Portway, Wythenshawe, M22 1QW**AGE:** 11-25**DISABILITY:** All**COST:** Free**CONTACT:** Venue - 0161 436 0560**WEB:** www.woodhouseparklifestylecentre.co.uk/activity/disability-youth-club**EVERY TUESDAY****ACCESS BMX DISABILITY SESSION****TIME:** 18.30-20.30**LOCATION:** National Cycling Centre, Stuart Street, Manchester, M11 4DQ**AGE:** 5+**DISABILITY:** Any**COST:** £3.30**CONTACT:** n.proudman@eastlandstrust.org**WEB:** www.nationalcyclingcentre.com

EVERY WEEK

ALTERNATE WEDNESDAYS

DISABILITY DISCO AND SINGALONG

Disco, DJ, food, raffle and singalong

TIME: July 10th & 24th, August 7th & 21st 14.00-16.00

LOCATION: St John's Social Club, 299 Greenwood Road, Wythenshawe, M22 8HB

AGE: 18+

DISABILITY: Any

COST: £5.50 includes food and raffle. Carers free

CONTACT: Pamela 07944 582 539

EVERY WED AND SATURDAY

VENTURE ARTS DISABILITY ART SESSIONS

TIME: Wednesdays 16.00-18.00

Saturday 10.00-12.00

LOCATION: Venture Arts, 43 Old Birley Street, Hulme, M15 5RF

AGE: 8-18

DISABILITY: Any

COST: £10 per 2hr session

CONTACT: Venue 0161 232 1223

call to book

WEB: www.venturearts.org

ALTERNATE THURSDAYS

SIMTECH FUELLING DISABILITY CYCLING (VELODROME)

TIME: 17.00-18.00 Starting 25th July, 8th & 22nd August, 5th September

LOCATION: National Cycling Centre, Stuart Street, Manchester, M11 4DQ

AGE: 9+

DISABILITY: Any

COST: £6.50

CONTACT: Venue 0161 223 2244

book in advance

WEB: www.nationalcyclingcentre.com

EVERY SATURDAY

STOCKIES JUNIOR SEND PLAY GROUP

TIME: 10.00-12.00 (5-9yrs)

13.00-15.00 (10-14yrs)

LOCATION: 34 Harboro Road, Sale, M33 5AH

AGE: 5-14

DISABILITY: Any disability and SEN

COST: £10 per 2 hour session

CONTACT: Alex Daly 0161 972 0668 booking essential

WEB: www.stockdales.org.uk

EVERY SATURDAY

DISABILITY SPORTS

Multisports session

TIME: 13.00-15.00

LOCATION: Woodhouse Park Lifestyle Centre

AGE: 8-25

DISABILITY: Any

COST: Free

CONTACT: Venue 07856 268 933

WEB: www.woodhouseparklifestylecentre.co.uk



EVERY SUNDAY

FACTORY SUNDAYS

Disability club, multi sports, arts, baking, trips out

TIME: 12.30-16.00

LOCATION: Manchester Youth Zone, 931 Rochdale Road, Manchester, M9 8AE

AGE: 8-25

DISABILITY: All

COST: 50p per session

(membership £5/year)

CONTACT: Corrina Aithison-Hayles 0161 203 5333

WEB: www.manchesteryz.org

EVERY SUNDAY

EXTREME AIR TRAMPOLINE PARK

Autism Sessions

TIME: 10.00

LOCATION: Extreme Air, Unit 1B, Park Road, Oldham, OL8 1DB

AGE: Any

DISABILITY: Autism and family

COST: £7, carers free

WEB: book online <https://extremeair.co.uk/bookings/autism-sessions>

EVERY SUNDAY

FUN & FLOATS RELAXED SWIM SESSION

TIME: 09.00-11.00

LOCATION: Moss Side Leisure Centre, Moss Lane East, Manchester M15 5NN

AGE: Family swim

DISABILITY: All

COST: Various

CONTACT: Venue 0161 226 5015

WEB: www.better.org.uk/leisure-centre/manchester

20th - 28th JULY

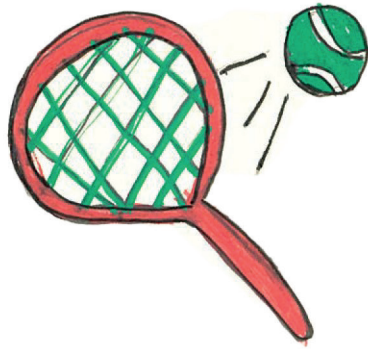

20th JULY

SUMMER OPEN DAY DONKEY SANCTUARY

Family fun day, donkey rides and more!

TIME: 10.00-15.00

LOCATION: The Donkey Sanctuary, Green Fold, M18 8RJ

AGE: All

DISABILITY: All

COST: Free

CONTACT: Facebook - Donkey Sanctuary

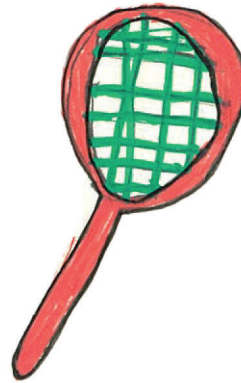

25th JULY

DISABILITY DISCO

DJ, buffet, raffle, fun

TIME: 19.00-22.00

LOCATION: St John's Social Club, 299 Greenwood Road, Wythenshawe, M22 8HB

AGE: 16+

DISABILITY: Any

COST: £8.50 includes food and raffle. Carers free

CONTACT: Pamela 07944 582 539

20th JULY

MANCHESTER ART GALLERY

Open Doors Autism/SEN workshop

TIME: 09.15-11.15

LOCATION: Manchester Art Gallery, Mosley Street, Manchester, M2 3JL

AGE: Any

DISABILITY: All

COST: Free

CONTACT: Katy McCall 0161 235 8869

WEB: www.manchesterartgallery.org



25th JULY

WYTHENSHAW GAMES INCLUSIVE DAY

Sports and fun for the disabled and non disabled

TIME: 11.00-17.00

LOCATION: Wythenshawe park, Wythenshawe Road, M23 0AB

AGE: All

DISABILITY: All - wheelchair accessible

COST: Free

WEB: www.wythenshawgames.org.uk



24th JULY

ADVENTURE FOREST SOFT PLAY

ASD and additional needs session (inclusive)

TIME: 09.30-11.30

LOCATION: Unit 16, Severnside, Textilose Road, Trafford Park, M17 1WA

AGE: 0-11

DISABILITY: ASD and SEN

COST: £5.85, carers free

CONTACT: Venue 0161 425 5020

booking essential

WEB: www.adventureforestplay.co.uk

27th JULY

STOCKDALES CHARITY FOOTBALL MATCH AND FUN DAY

Pony rides, bouncy castle, stalls, face painting, football at 2pm

TIME: 11.30 onwards

LOCATION: Wythenshawe town football club, Timpson road, M23 9LL

AGE: All

DISABILITY: All

COST: £1 per person

CONTACT: Alex Daly - 0161 972 0668

WEB: www.stockdales.org.uk

29th JULY - 4th AUGUST

29th JULY - 29th AUGUST

BILLY AND ANDY'S MUSIC SCHOOL

Accessible music workshop

TIME: Mon to Thurs 10.00-16.00

for 5 weeks

LOCATION: Chorlton Scout Hut, Buckingham Road, Chorlton, M21

AGE: 16+, flexible on ages - call to check

DISABILITY: All

COST: £40 per full day, call to book

CONTACT: Andy - 07429 826053 info@billyandandy.co.uk

WEB: Facebook - Billy and Andy's Music School



29th JULY

DISABILITY FOOTBALL

City in the Community - separate groups for girls disability football, PAN disability football and cerebral palsy disability football

TIME: 20.00-21.00

LOCATION: City Football Academy, Etihad Campus, M11 4TQ (park at Westgate on Alan Turing entrance)

AGE: 6-16

DISABILITY: Any

COST: Free

CONTACT: Paul Kelly 07881 343 844

paul.kelly2@cityfootball.com

Call or email before 1st session

Every Monday but break for August. Back in September



30th JULY

MOSSA MOVEMENT

Join us for an hour of creative dance

TIME: 15.30-16.30

LOCATION: Whitworth Art Gallery, Oxford Road, Manchester, M15 6ER

AGE: 6-16

DISABILITY: All children and families with additional learning needs

COST: Pay as you feel (donation)

CONTACT: Fiona Cariss - 0161 275 7450

WEB: Facebook - Mossa Movement

1st AUGUST

UNDER ONE ROOF

Raving for adults with learning disabilities plus friends and family

TIME: 19.00 onwards

LOCATION: YES, 38 Charles Street, M1 7BD

AGE: 18+

DISABILITY: Any SEND

COST: £3 plus booking fee

CONTACT: Venue 0161 273 2725

WEB: Book on www.skiddle.com

1st AUGUST

PLAY FACTORE DISABILITY SESSION

Soft play

TIME: 18.30-20.30

LOCATION: Play Factore, Trafford Quays Leisure Village, Trafford Way, M41 7JA

AGE: 1-16

DISABILITY: Any disability, SEND and siblings

COST: £12.95 for 5yrs +, carers free

CONTACT: Venue 0844 824 6030 or email info@playfactore.com

WEB: www.playfactore.com/disability-play-sessions/

4th AUGUST

ACCESSIBLE DANCE AND MOVEMENT CLASS

The Autistic Charity

TIME: 12.00-13.00

LOCATION: Active Me Studios, 194 Abbey Hey Lane, Gorton, M18 8TW

AGE: 6-12

DISABILITY: All

COST: £2 per child

CONTACT: Hayley Peters - theautisticcharity@gmail.com

WEB: Facebook - Autistic Charity



5th - 18th AUGUST

6th, 9th, 13th & 20th AUGUST

WORLD INSIDE A BOOK

Interactive show based on Julia Donaldson books (Gruffalos, Dragons and Other Creatures)
TIME: 10.00 6th August - Autism friendly
14.15 9th August - BSL integrated
13.00 13th August - Relaxed performance
10.00 20th August - Autism friendly
LOCATION: Z-Arts, 335 Stretford Rd, Manchester M15 5ZA
AGE: 2-10
DISABILITY: Any
COST: Ticketed event: contact z-arts to book
CONTACT: Venue 0161 226 1912
WEB: www.z-arts.org

6th AUGUST

ACCESSIBLE MUSIC WORKSHOP (AMP)

TIME: 18.30
LOCATION: HOME MCR, 2 Tony Wilson Place, M15 4FN
AGE: 18-25
DISABILITY: Any SEND
COST: Free but booking essential
CONTACT: Box office 0161 200 1500
Rosie 0161 212 3455
WEB: www.homemcr.org

8th AUGUST

SIMTECH FUELLING DISABILITY CYCLING (VELODROME)

TIME: 17.00-18.00
LOCATION: National Cycling Centre, Stuart Street, Manchester, M11 4DQ
AGE: 9+
DISABILITY: Any
COST: £6.50
CONTACT: Venue 0161 223 2244
book in advance
WEB: www.nationalcyclingcentre.com

10th AUGUST

MOSSA MOVEMENT

Join us for an hour of creative dance
TIME: 15.30-16.30
LOCATION: Whitworth Art Gallery, Oxford Road, Manchester, M15 6ER
AGE: 6-16
DISABILITY: All children and families with additional learning needs
COST: Pay as you feel (donation)
CONTACT: Fiona Cariss - 0161 275 7450
WEB: Facebook - Mossa Movement

11th AUGUST

MANCHESTER ART GALLERY

Enjoy a tour in BSL
TIME: 15.00-16.00
LOCATION: Manchester Art Gallery, Mosley Street, Manchester, M2 3JL
AGE: Any
DISABILITY: Hearing impairment
COST: Free
CONTACT: Venue 0161 235 8888
WEB: www.manchesterartgallery.org



14th AUGUST

SILENT DISCO AND PICNIC IN THE PARK

Bring a picnic, Disco starts at 1pm
TIME: 12.00 - 15.00
LOCATION: Whitworth Art Gallery, Oxford Road, Manchester, M15 6ER
AGE: All
DISABILITY: All
COST: Free
CONTACT: Fiona Cariss - 0161 275 7459



14th, 15th & 22nd AUGUST

WE'RE GOING ON A BEAR HUNT

Disability Performances - 14th August - relaxed ASD friendly, 15th August - audio described, 22nd August - BSL performance
TIME: 14.00
LOCATION: The Lowry, Quays Theatre, Salford Quays
AGE: 3+
DISABILITY: ASD friendly, visual impairment and hearing impairment
COST: Call for prices, carers concessions available
CONTACT: Venue 0161 876 2183
WEB: thelowry.com/whats-on/were-going-on-a-bear-hunt/



19th AUGUST ONWARDS

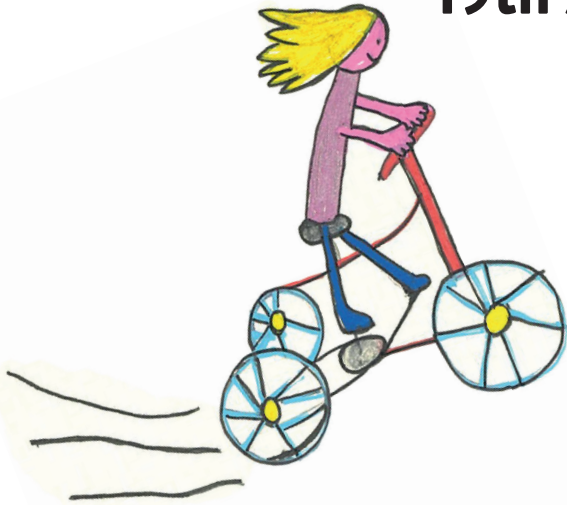

29th AUGUST

DISABILITY DISCO

DJ, buffet, raffle, fun

TIME: 19.00-22.00

LOCATION: St John's Social Club, 299 Greenwood Road, Wythenshawe, M22 8HB

AGE: 16+

DISABILITY: Any

COST: £8.50 includes food and raffle. Carers free

CONTACT: Pamela 07944 582 539

21st AUGUST

ADVENTURE FOREST SOFT PLAY

ASD and additional needs session (inclusive)

TIME: 09.30-11.30

LOCATION: Unit 16, Severnside, Textilose Road, Trafford Park, M17 1WA

AGE: 0-11

DISABILITY: ASD and SEN

COST: £5.85, carers free

CONTACT: Venue 0161 425 5020

booking essential

WEB: www.adventureforestplay.co.uk

1st SEPTEMBER

ADVENTURE FOREST SOFT PLAY

ASD and additional needs session (inclusive)

TIME: 09.30-11.30

LOCATION: Unit 16, Severnside, Textilose Road, Trafford Park, M17 1WA

AGE: 0-11

DISABILITY: ASD and SEN

COST: £5.85, carers free

CONTACT: Venue 0161 425 5020

booking essential

WEB: www.adventureforestplay.co.uk

22nd AUGUST

SIMTECH FUELLING DISABILITY CYCLING (VELODROME)

TIME: 17.00-18.00

LOCATION: National Cycling Centre, Stuart Street, Manchester, M11 4DQ

AGE: 9+

DISABILITY: Any

COST: £6.50

CONTACT: Venue 0161 223 2244

book in advance

WEB: www.nationalcyclingcentre.com

1st SEPTEMBER

ACCESSIBLE DANCE AND MOVEMENT CLASS

The Autistic Charity

TIME: 12.00-13.00

LOCATION: Active Me Studios, 194 Abbey Hey Lane, Gorton, M18 8TW

AGE: 6-12

DISABILITY: All

COST: £2 per child

CONTACT: Hayley Peters - theautisticcharity@gmail.com

WEB: Facebook - Autistic Charity

28th AUGUST

FESTIVAL IN THE PARK

Family fun day, disability cycling, music, bouncy castle, stalls, food, fun

TIME: 12.00 - 15.00

LOCATION: Wythenshawe athletic track, M23 0PH

AGE: All

DISABILITY: All

COST: £3 per person

CONTACT: Sue O'Flaherty - 0161 4980312 sue.lifted16@gmail.com

WEB: www.liftedcarerscentre.org.uk

5th SEPTEMBER

SIMTECH FUELLING DISABILITY CYCLING (VELODROME)

TIME: 17.00-18.00

LOCATION: National Cycling Centre, Stuart Street, Manchester, M11 4DQ

AGE: 9+

DISABILITY: Any

COST: £6.50

CONTACT: Venue 0161 223 2244

book in advance

WEB: www.nationalcyclingcentre.com

*All information correct at the point of print and
subject to change at the organisers discretion*

www.manchester.gov.uk/sendlocaloffer

Did you know all children 16 years and under can swim for free during the school holidays?
Carers can also swim for free when supporting a Disabled Child or Young Person, in receipt of Disability Living Allowance.

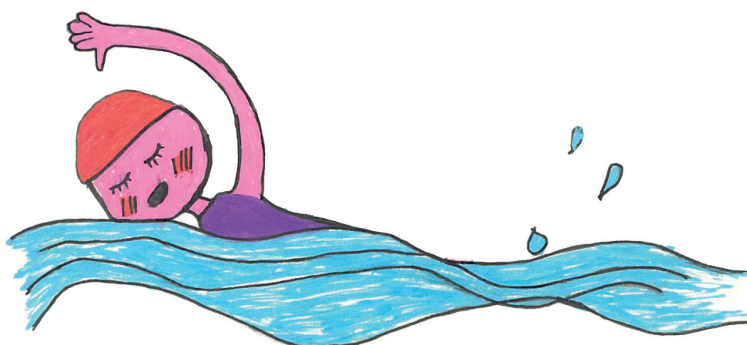

NEED SOME HELP?

Himmat Support Centre

Midway Business Centre, 703 Stockport Road, M12 4QN
Monday and Tuesday 10am-3pm
Telephone: 0161 224 7250, Email: nadia_himmat@outlook.com

.....

Lifted Carers Centre

Alpha House, Rowlandsway, Wythenshawe, Manchester, M22 5RG
Mon - Fri 10am - 3pm
Telephone: 0161 498 0312, Email: emma@liftedcarerscentre.org.uk

.....

Talbot House Support Centre

1 High Peak Street, Newton Heath, Manchester, M40 3AT
Mon - Fri 10am - 3pm
Telephone: 0161 203 4095, Email: admin@talbot-house.org.uk

.....

Carers Link

Appointments at different venues
Telephone: 0333 323 1990 option 1, then option 4
Email: vmellor@carerstrust4all.org.uk

.....

The Manchester Carers Centre

Bridge 5 Mill, 22A Beswick St, Manchester M4 7HR
Mon - Fri 10am - 3pm
Tel 0161 272 7270, Email: admin@manchestercarers.org.uk

Illustrations by Sally Hirst

This leaflet was produced in partnership with;



MANCHESTER
CITY COUNCIL



www.manchester.gov.uk/sendlocaloffer